Cardiac Muscle Physiology

Faisal Mohammed, MD, PhD
Yanal Shafagoj MD, PhD

Objectives:

By The end of this lecture students should be able to:

- Distinguish the cardiac muscle cell microstructure
- Describe cardiac muscle action potential
- Point out the functional importance of the action potential
- Outline the intracellular calcium homeostasis

Wall of the heart

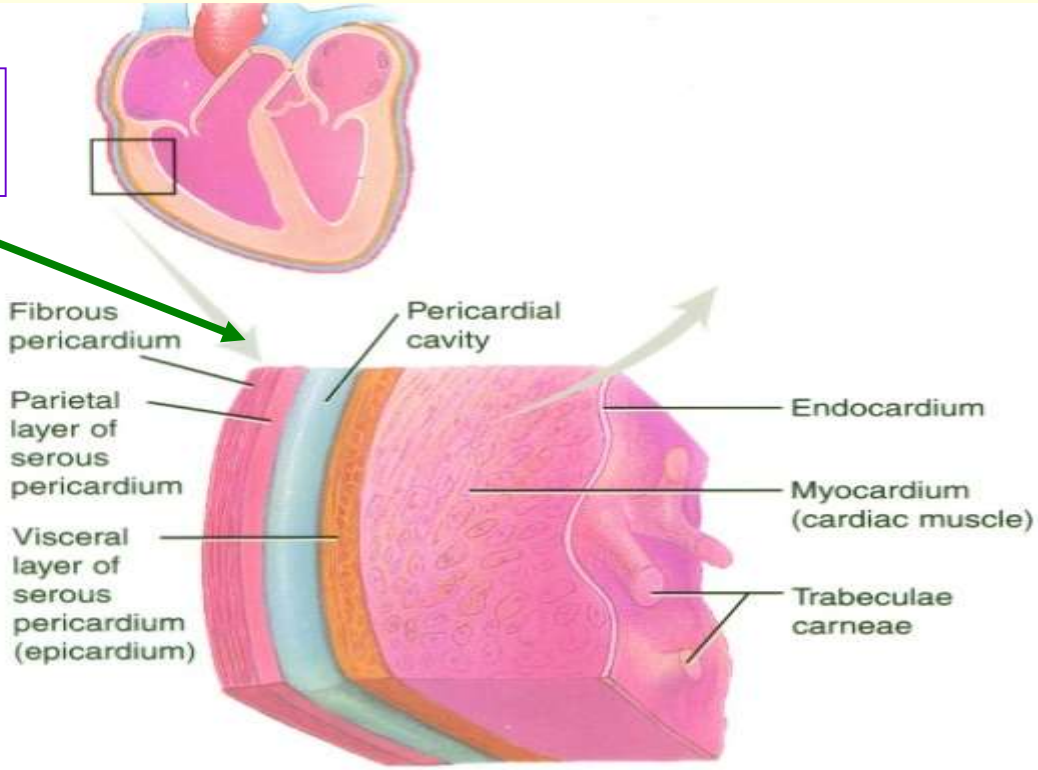

(a) Portion of pericardium and heart wall

Cardiac Muscle Cells

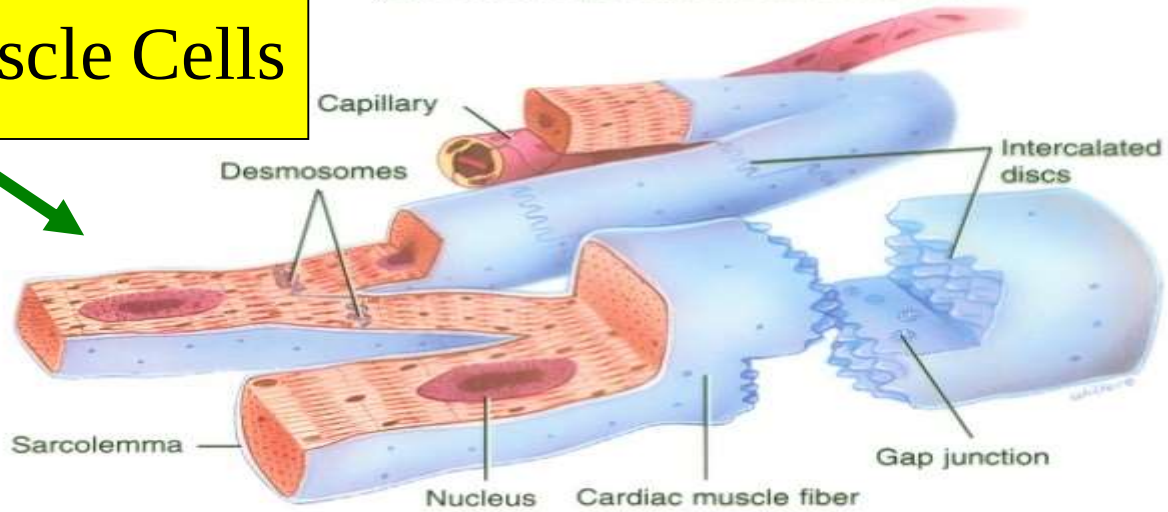

(b) Cardiac muscle fibers

Magnified View of Cardiac Muscle Cells

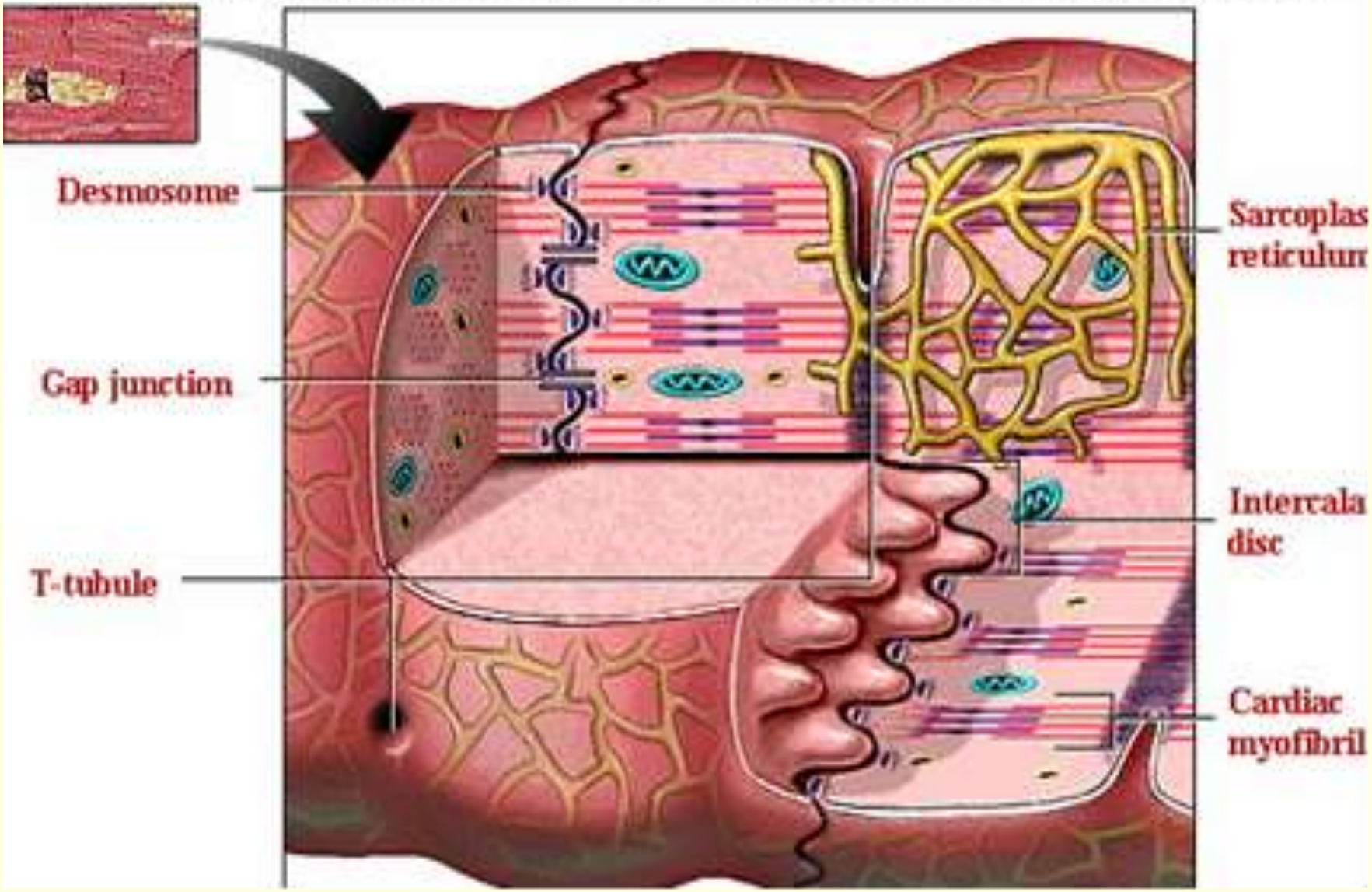

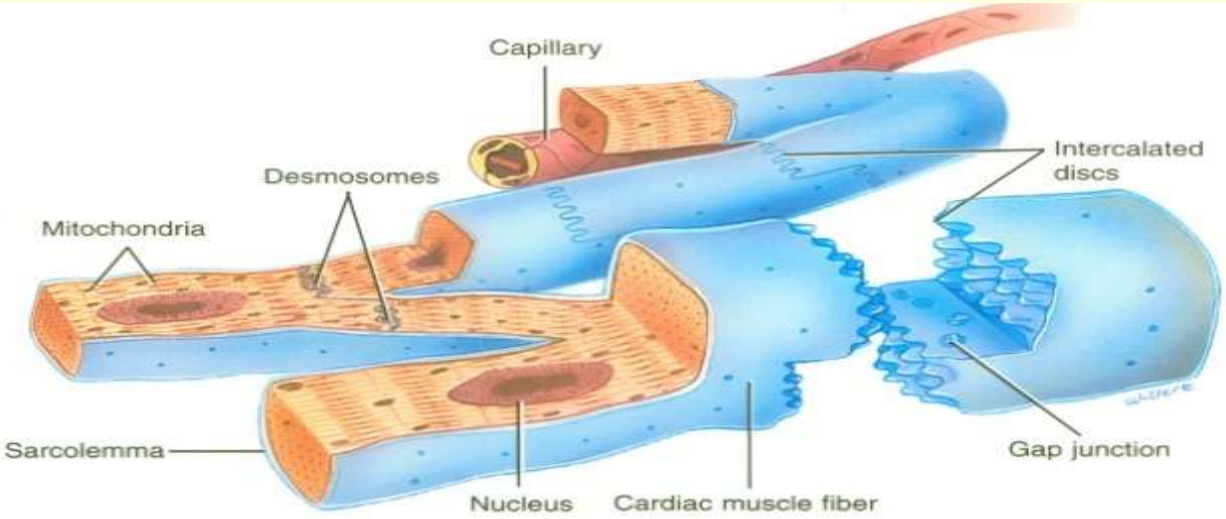

(a) Cardiac muscle fibers

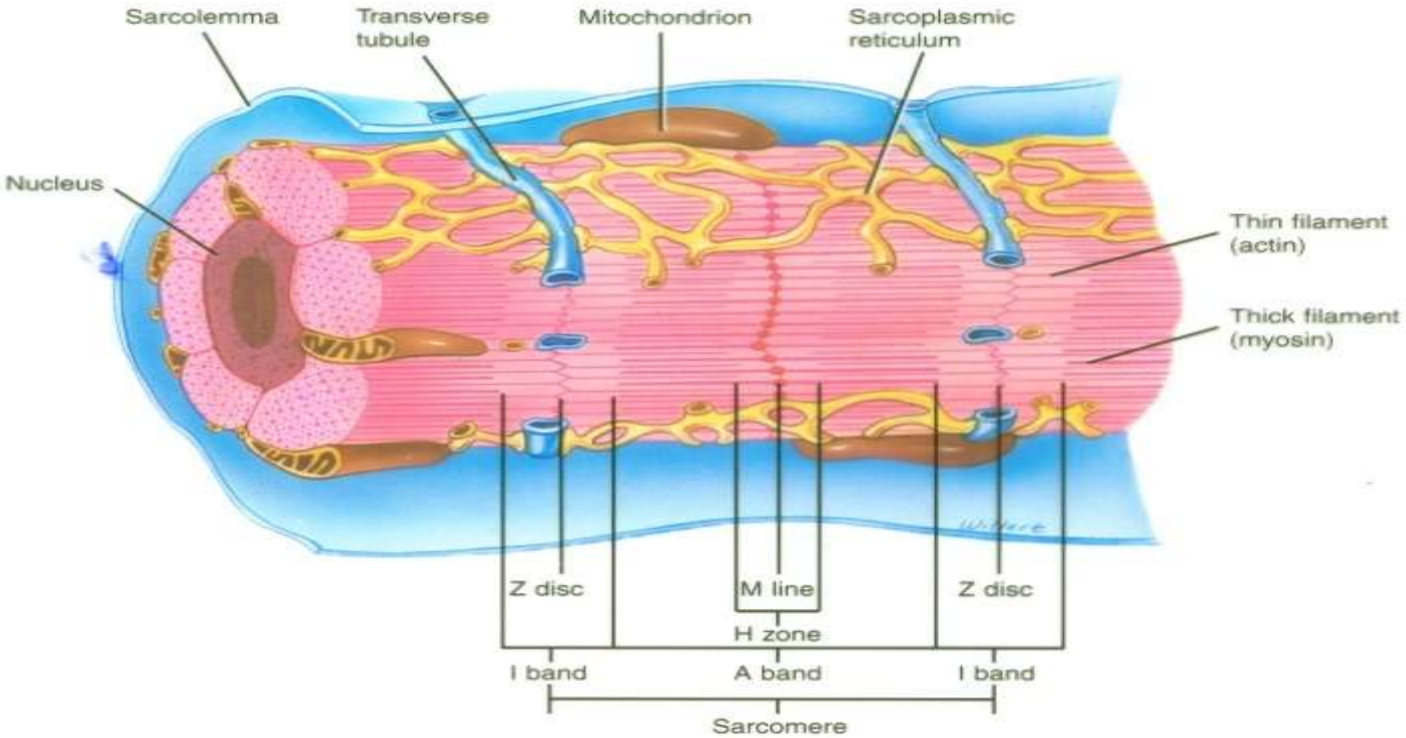

(b) Diagram based on an electron micrograph

Gap junction channels

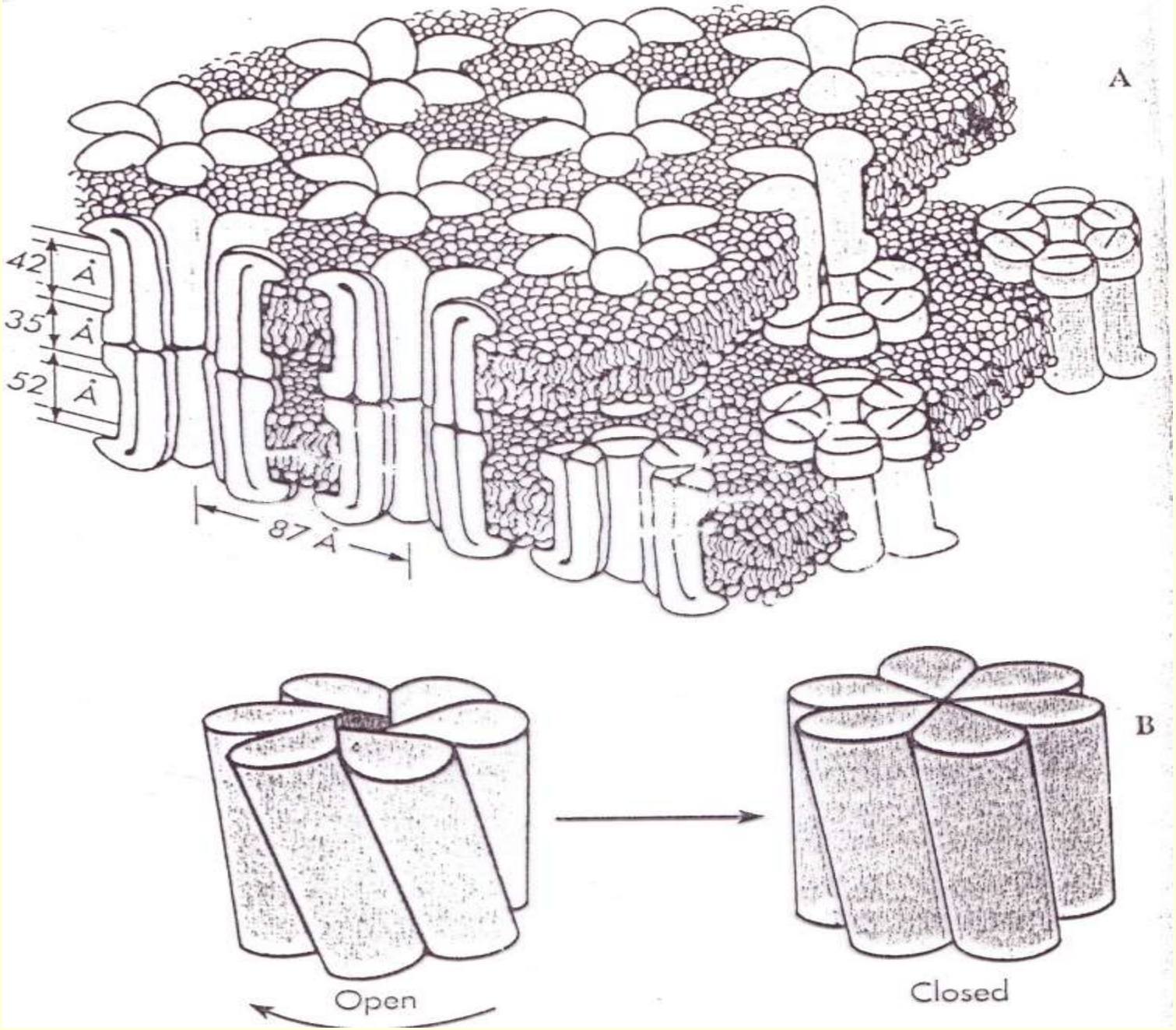

Permeability Changes and Ionic Fluxes During an Action Potential (skeletal Muscle)

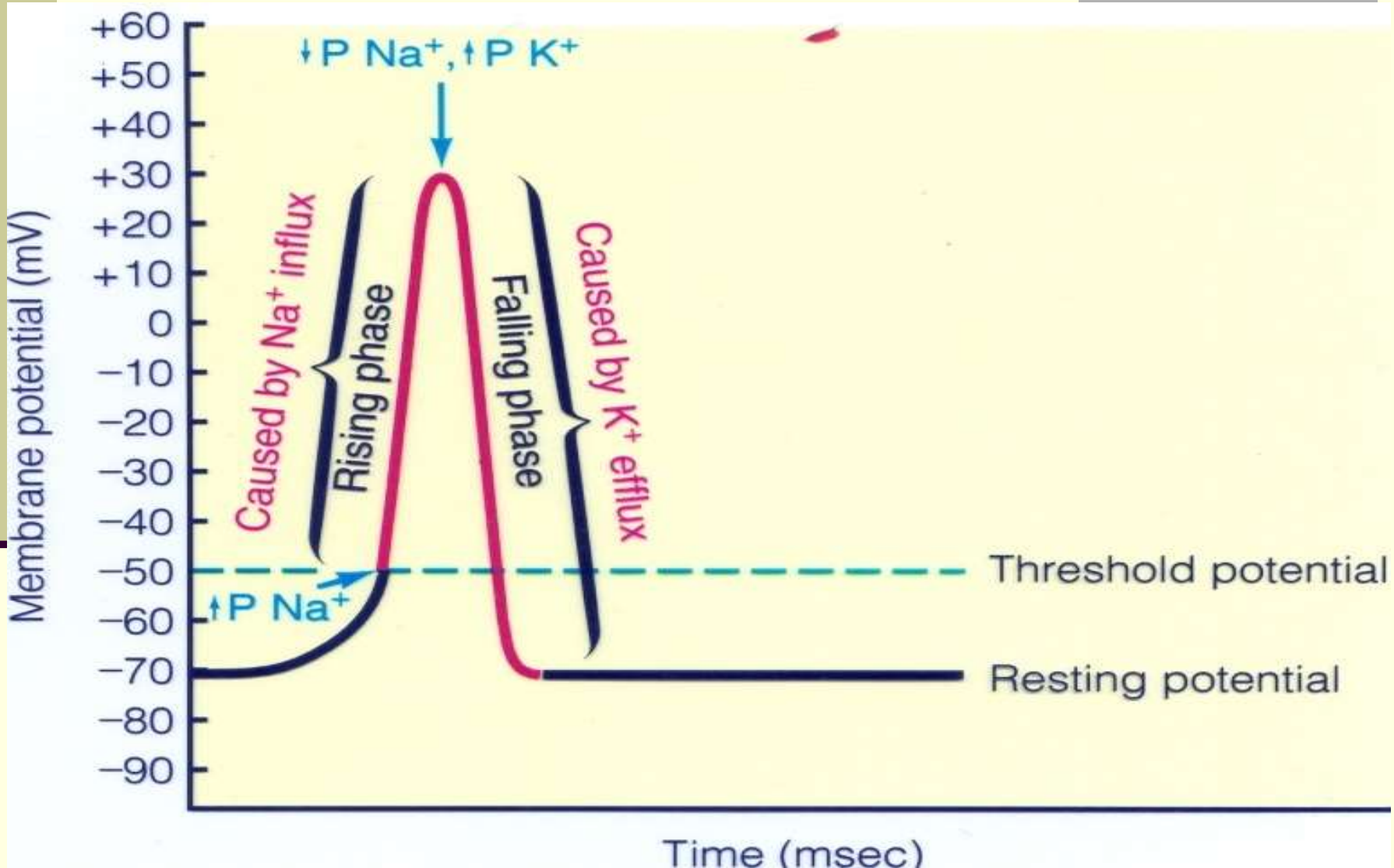

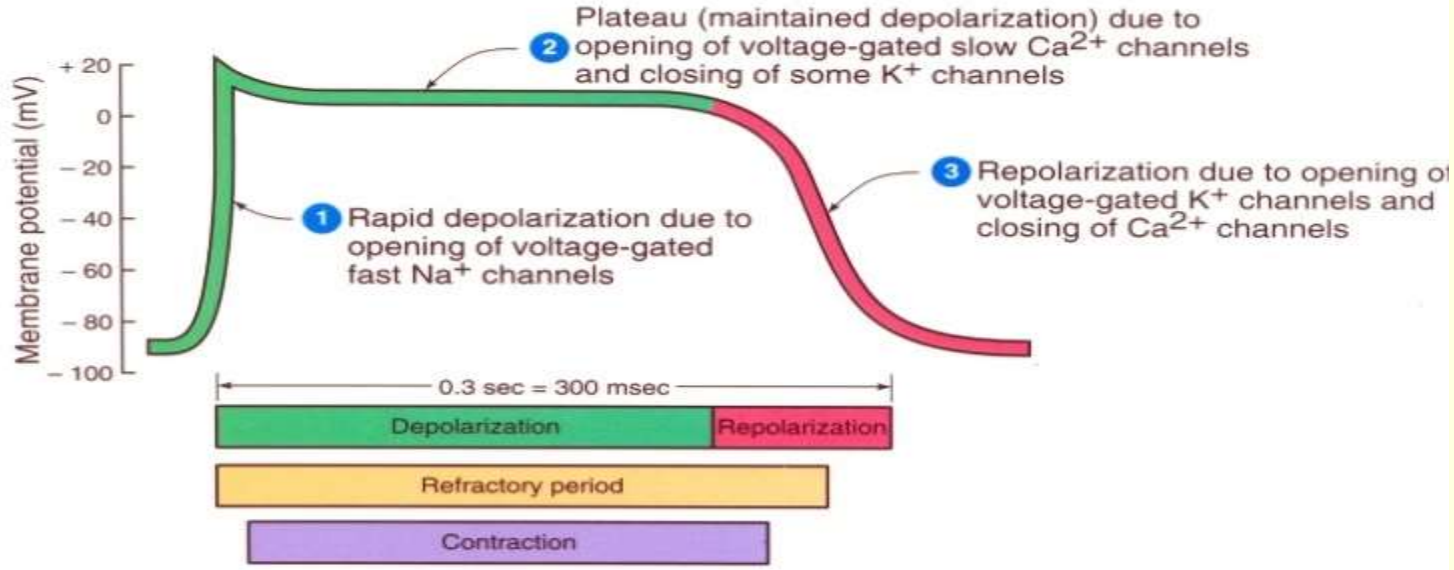

(a) Action potential, refractory period, and contraction

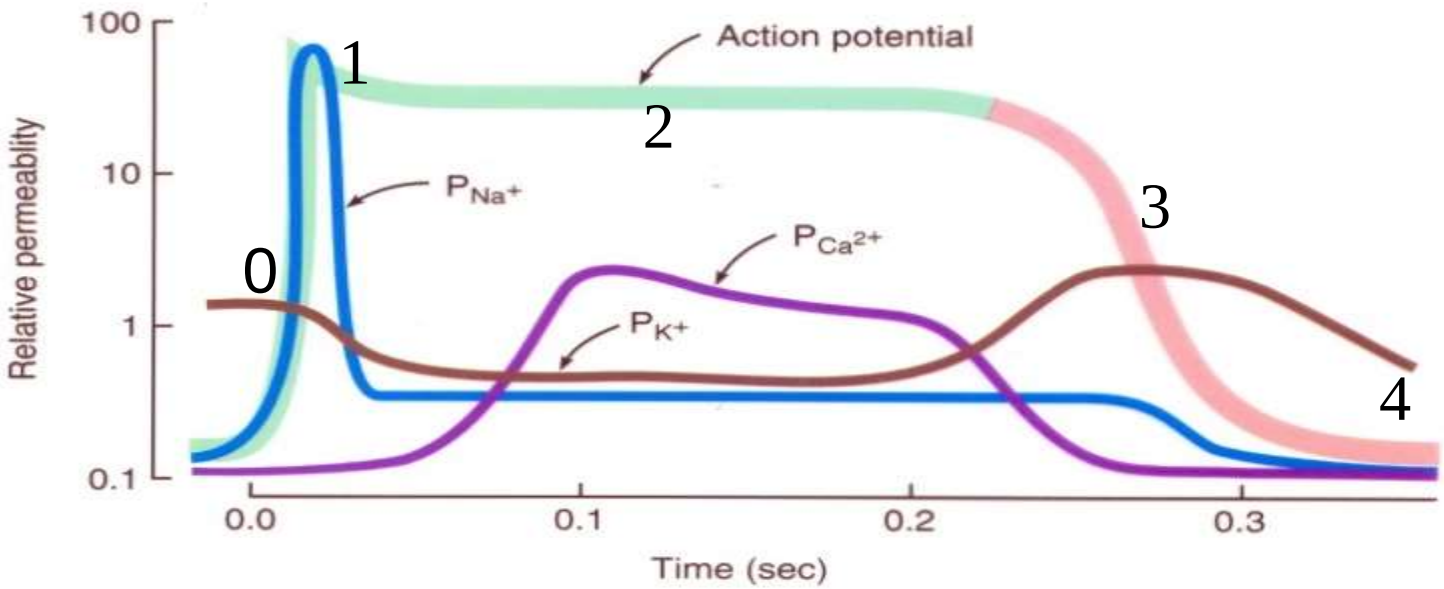

(b) Membrane permeability (P) changes

The Action Potential in Skeletal and Cardiac Muscle

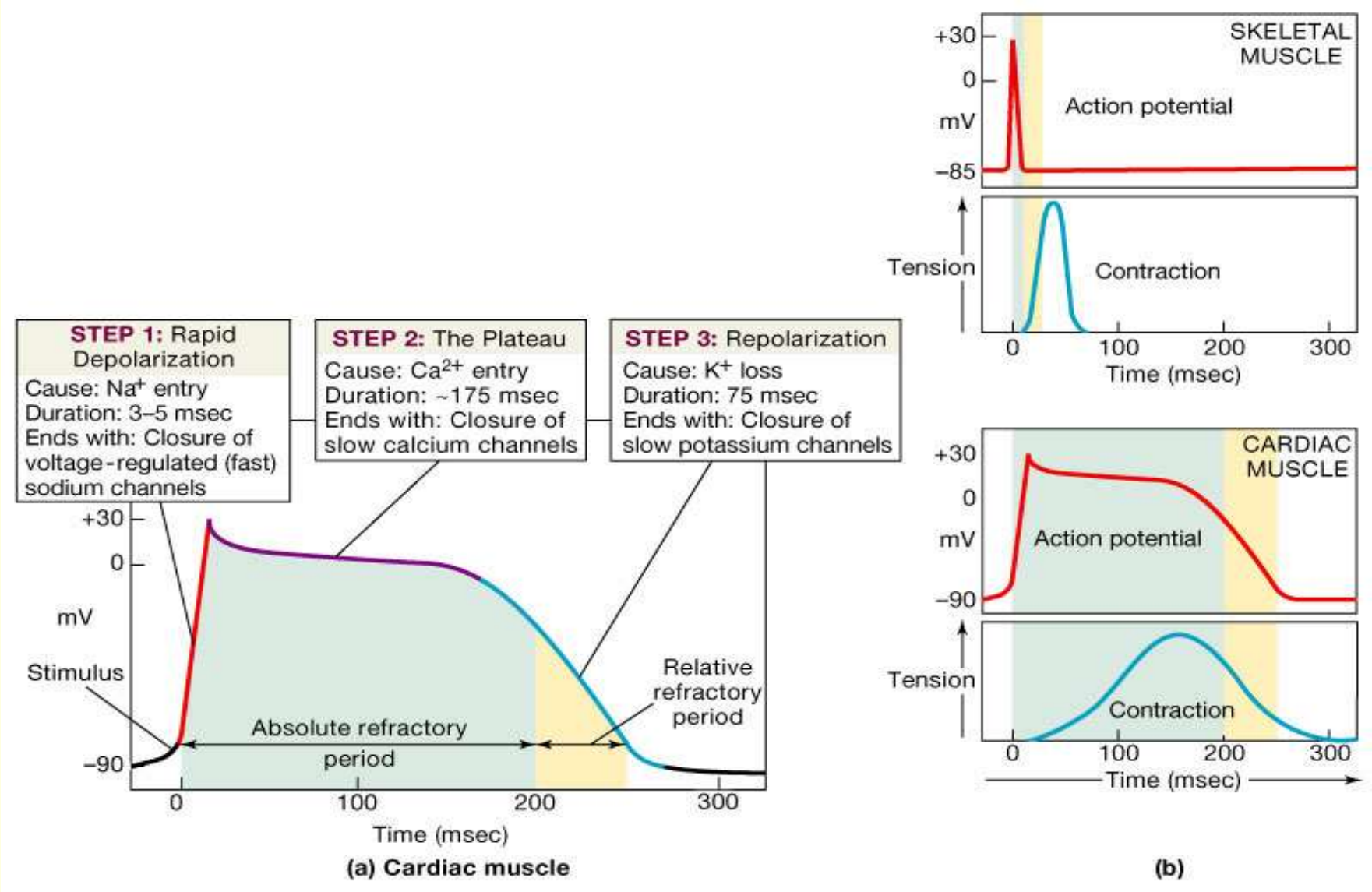

Figure 20.15

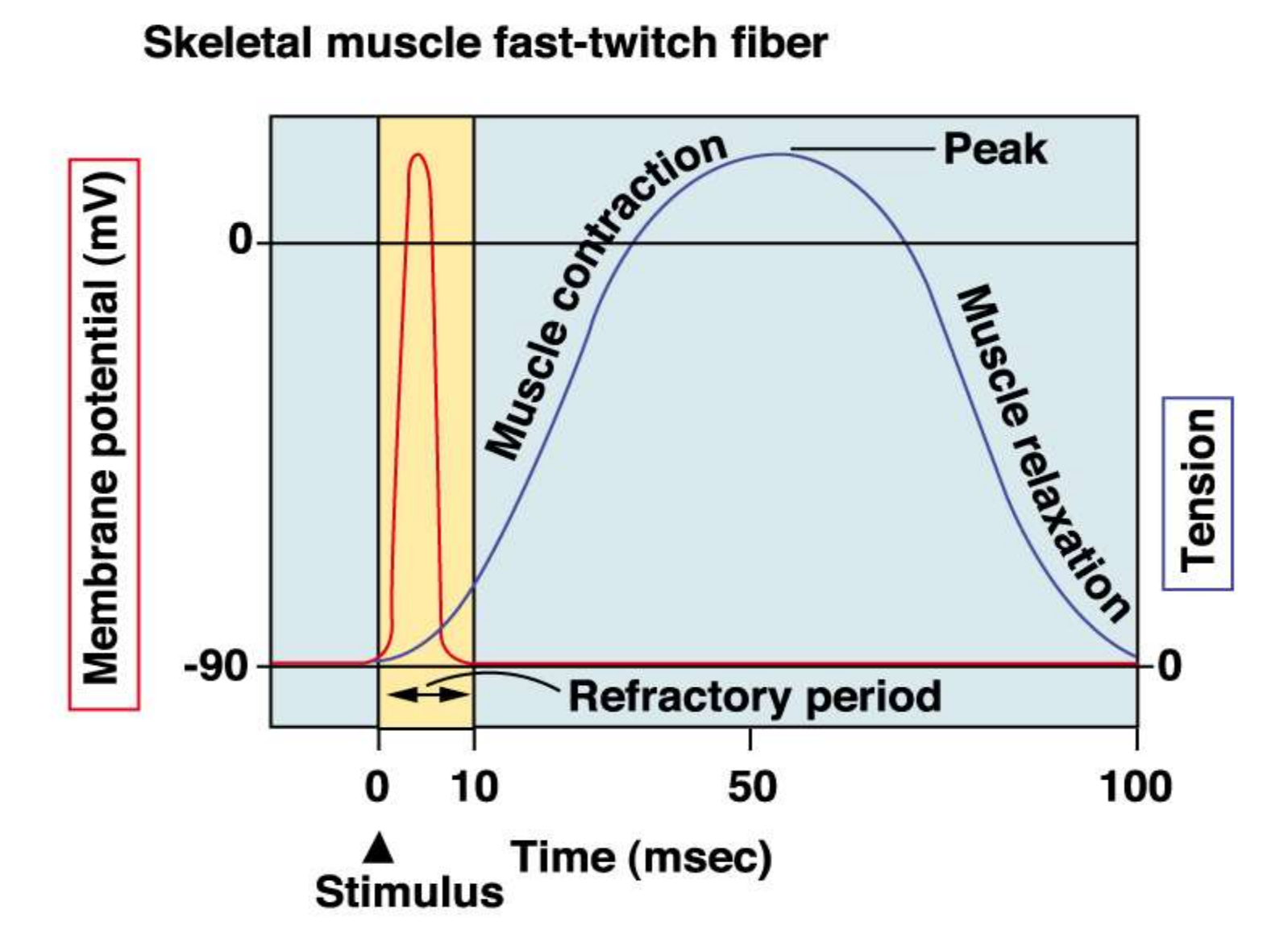
Skeletal muscle fast-twitch fiber
Membrane potential (mV)
0
-90
Muscle contraction
Peak
Muscle relaxation
Tension
0
Refractory period
0
10
50
100
Time (msec)
Stimulus

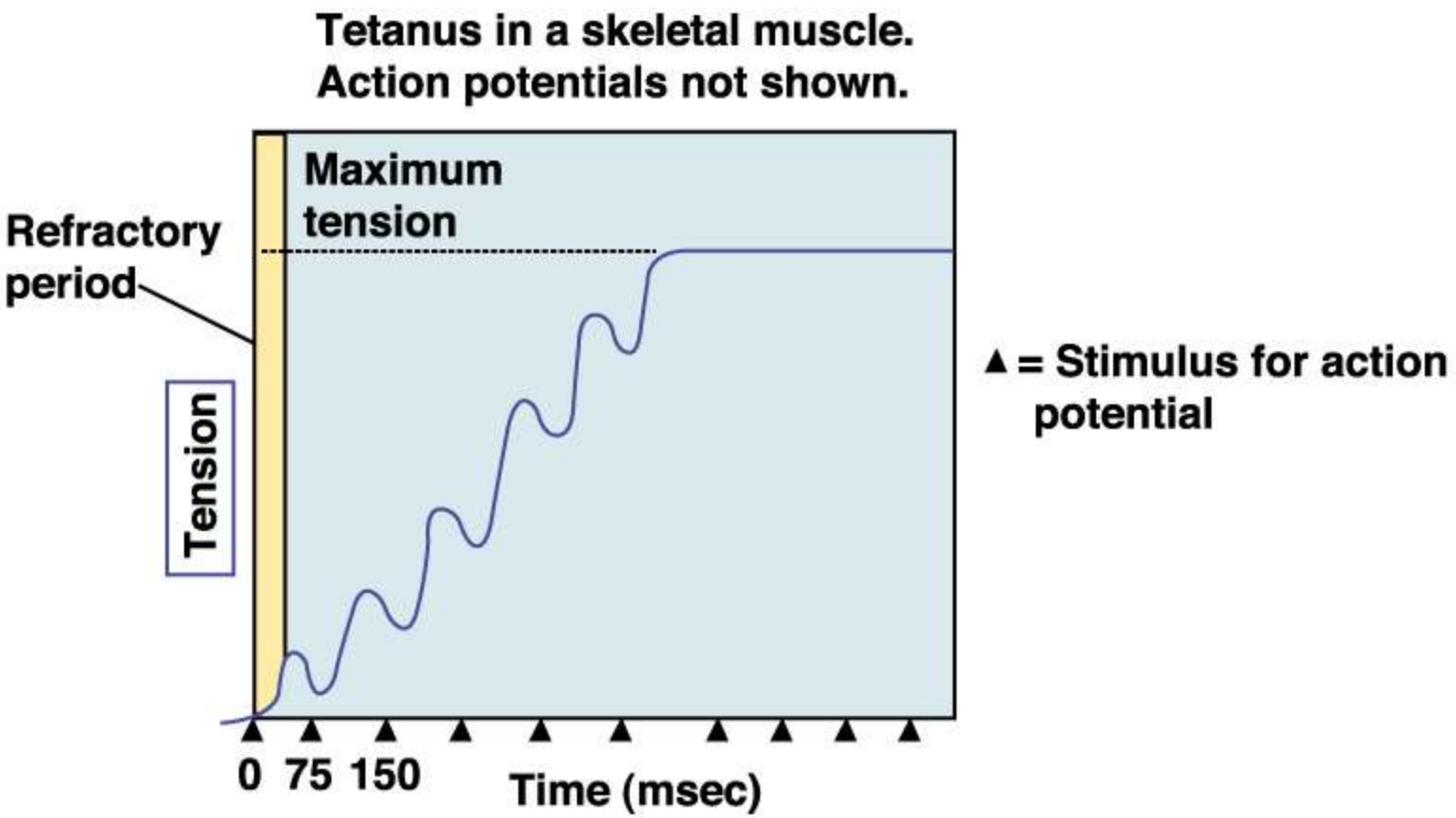
Tetanus in a skeletal muscle.
Action potentials not shown.
Maximum tension
Refractory period
Tension
▲ = Stimulus for action potential
0 75 150
Time (msec)

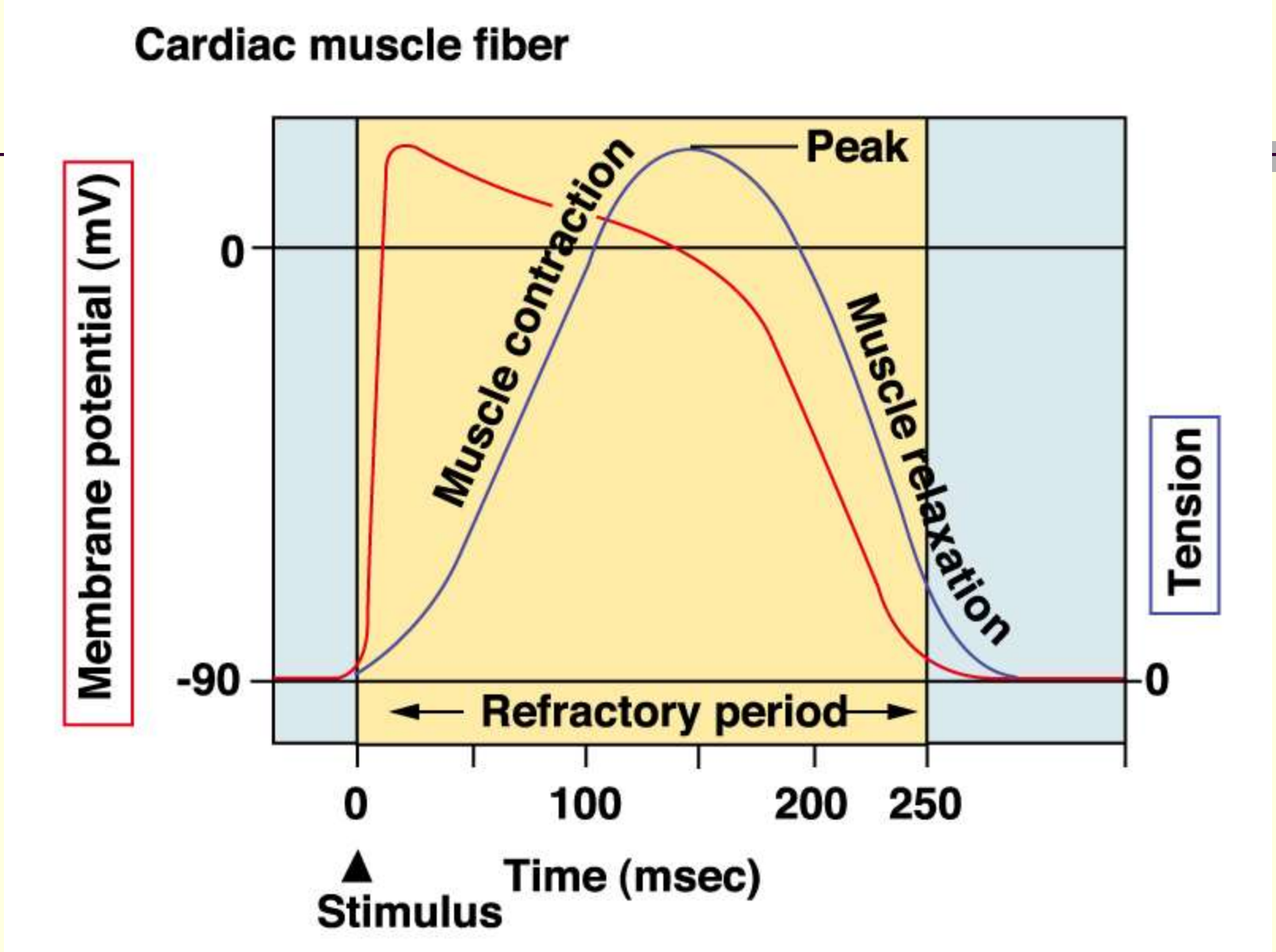
Cardiac muscle fiber
Membrane potential (mV)
0
-90
Peak
Muscle contraction
Muscle relaxation
Tension
0
Refractory period
0
100
200
250
Time (msec)
Stimulus

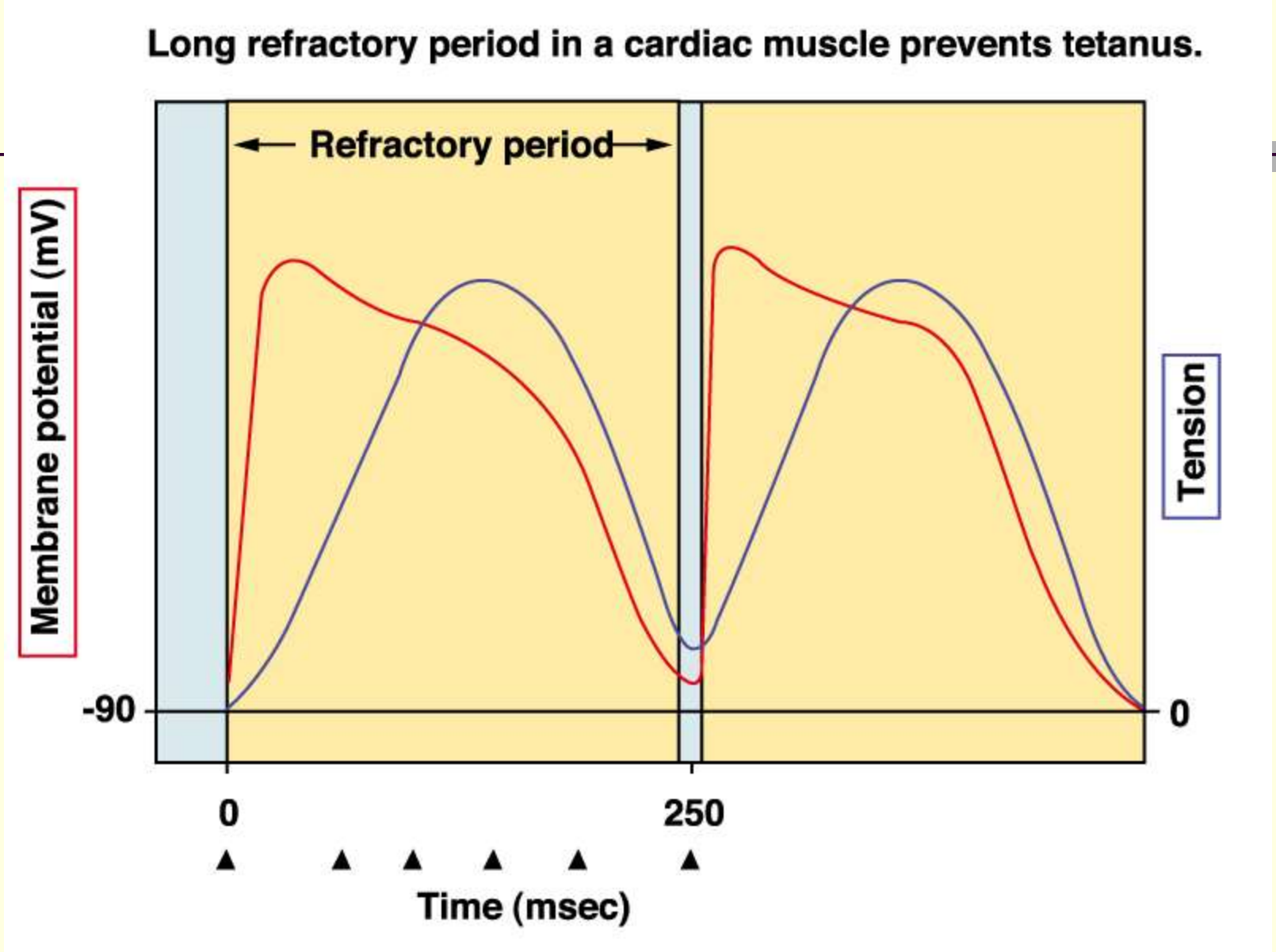
Long refractory period in a cardiac muscle prevents tetanus.
Refractory period
Membrane potential (mV)
Tension
-90
0
0
250
Time (msec)

Functional importance of Cardiac action potential

- The decrease in conductance (permeability) of potassium at phase 0 and 1 of the cardiac action potential contributes to the maintenance of depolarization in phase 2 (plateau)
- The long absolute refractory period prevent the occurrence of tetanus (maintained contraction without a period of relaxation) in the cardiac muscle.
- Skeletal muscle action potential is short that allows tetanus to occur

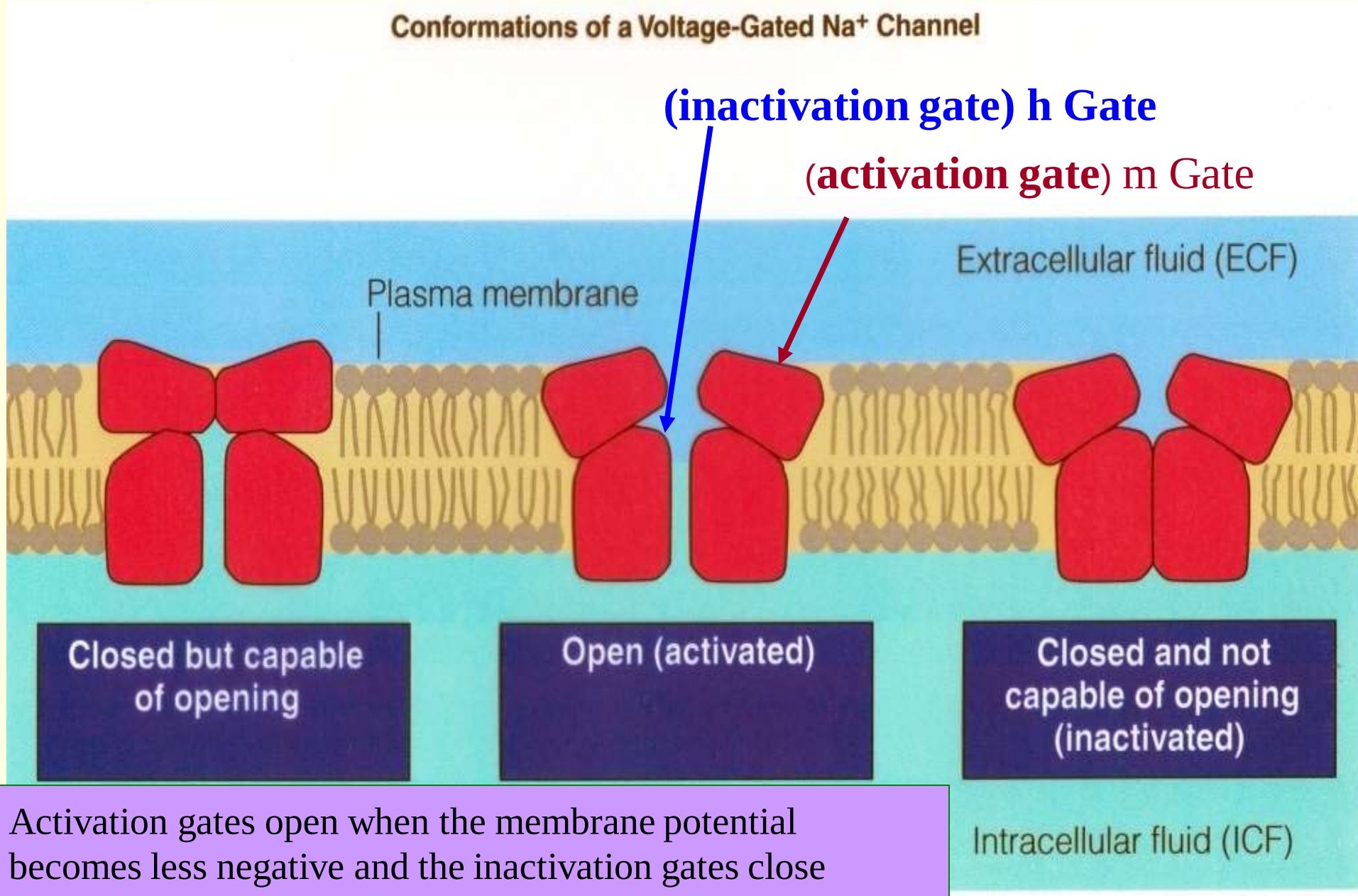

Activation gates open when the membrane potential becomes less negative and the inactivation gates close when the potential becomes less negative. The activation gate is fast but the inactivation is slow responding

PHASE 0 OF THE FAST FIBER ACTION POTENTIAL

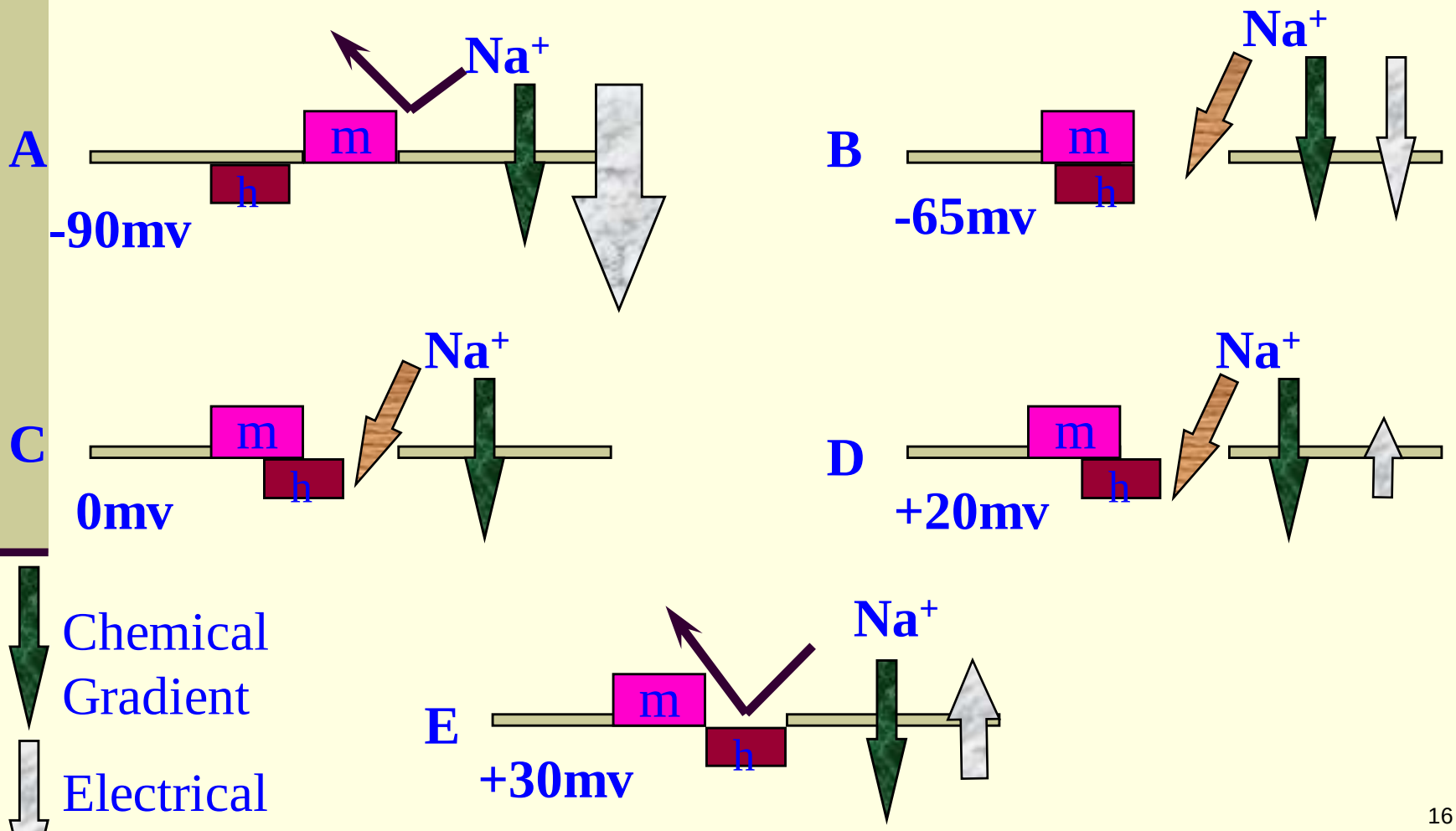

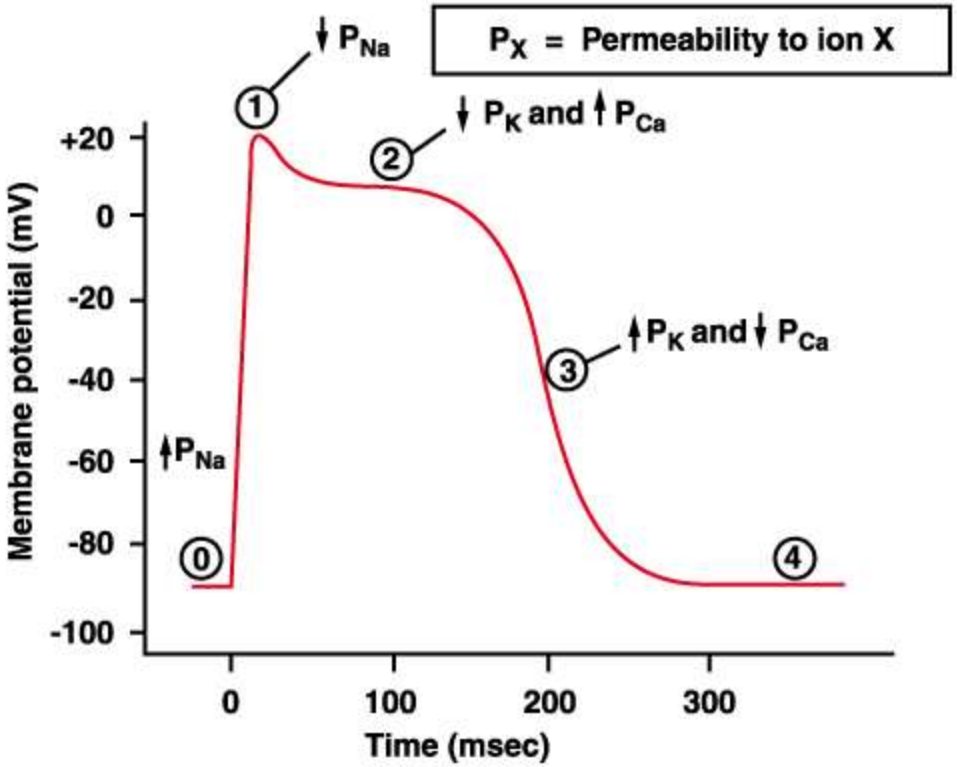

Phase	Membrane channels
0	Na^+ channels open
1	Na^+ channels close
2	Ca^{2+} channels open; fast K^+ channels close
3	Ca^{2+} channels close; slow K^+ channels open
4	Resting potential

The importance of calcium influx through the slow voltage gated calcium channels

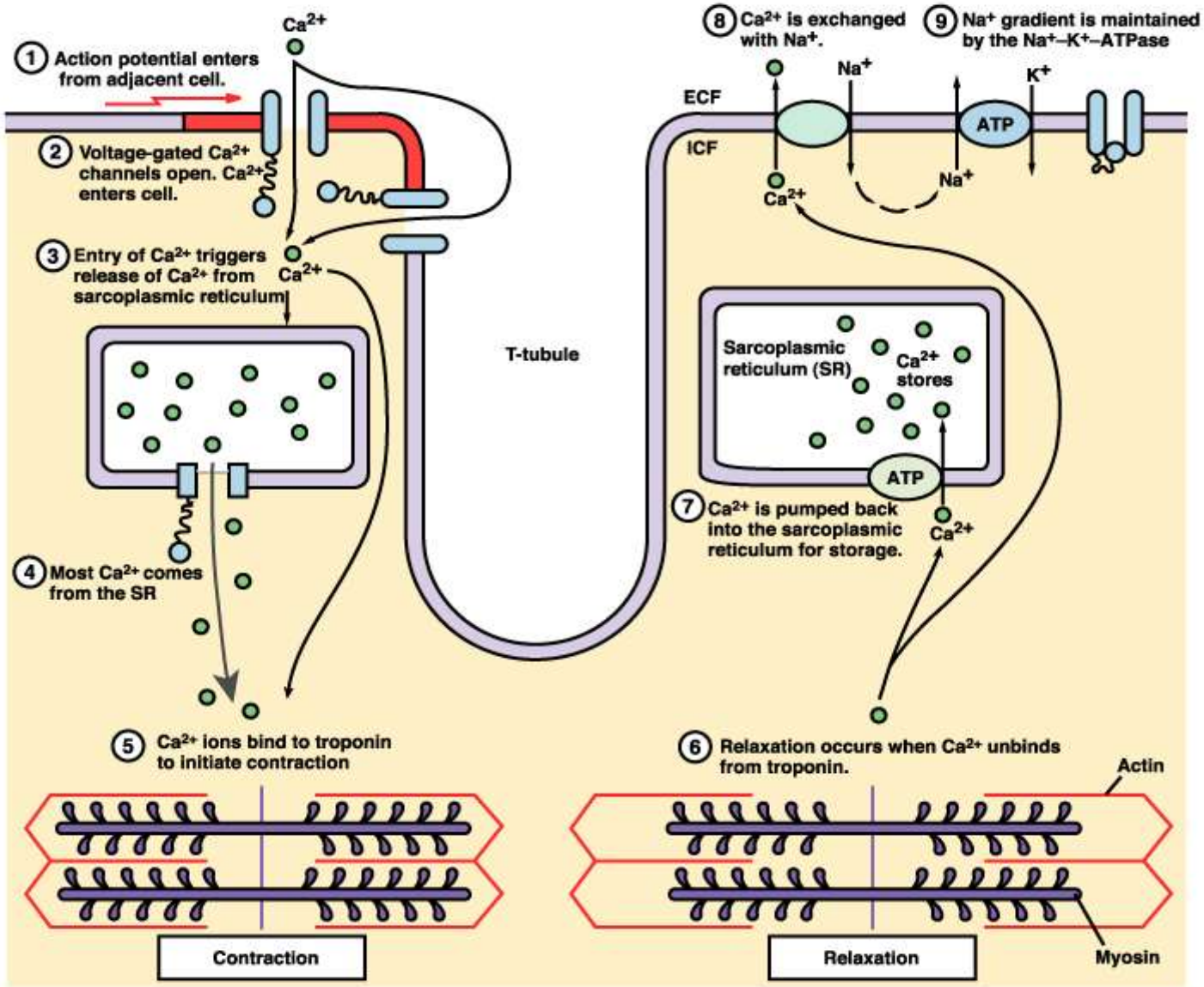

Mechanism of Cardiac Muscle Excitation, Contraction & Relaxation

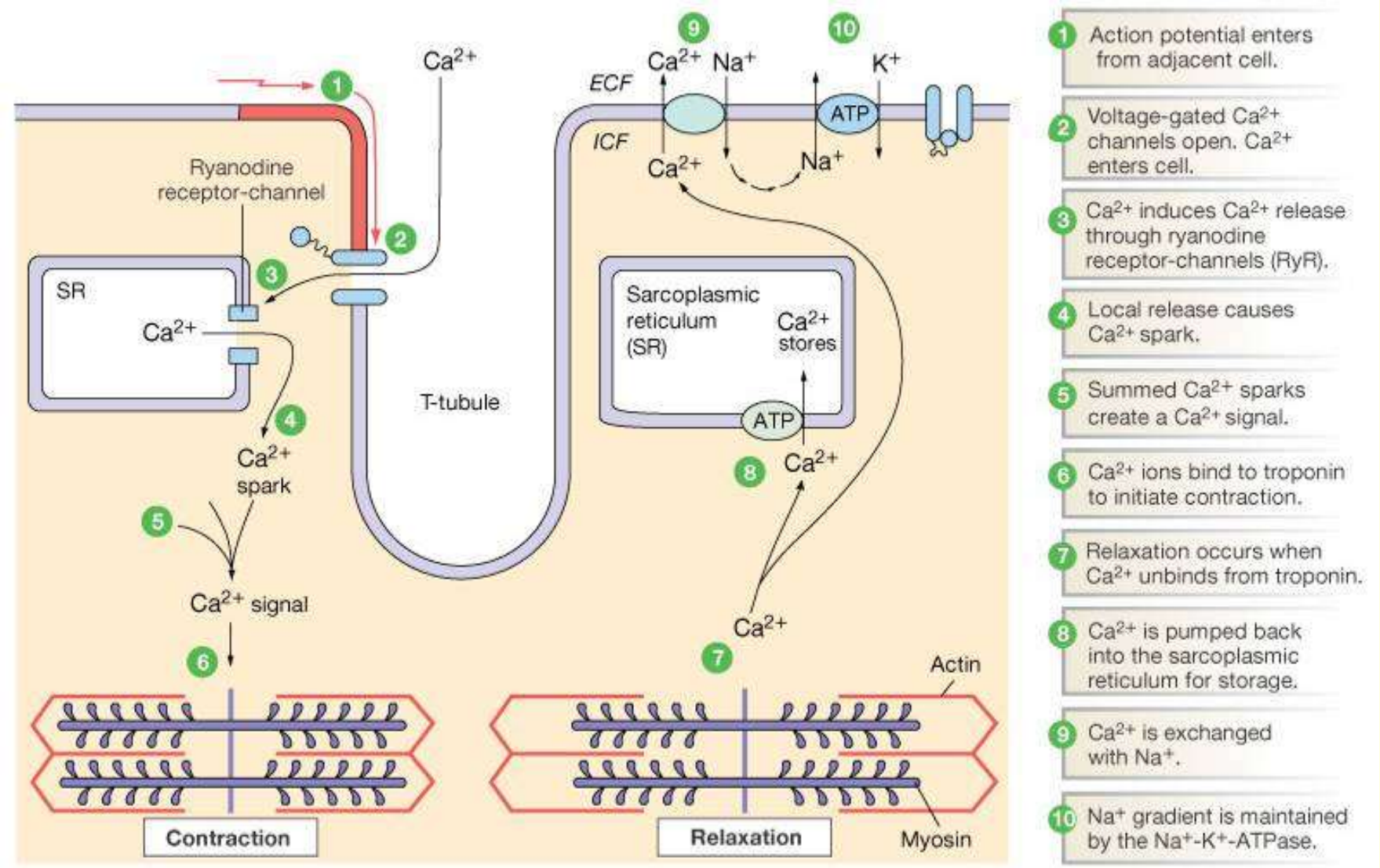

Intracellular Calcium Homeostasis…1

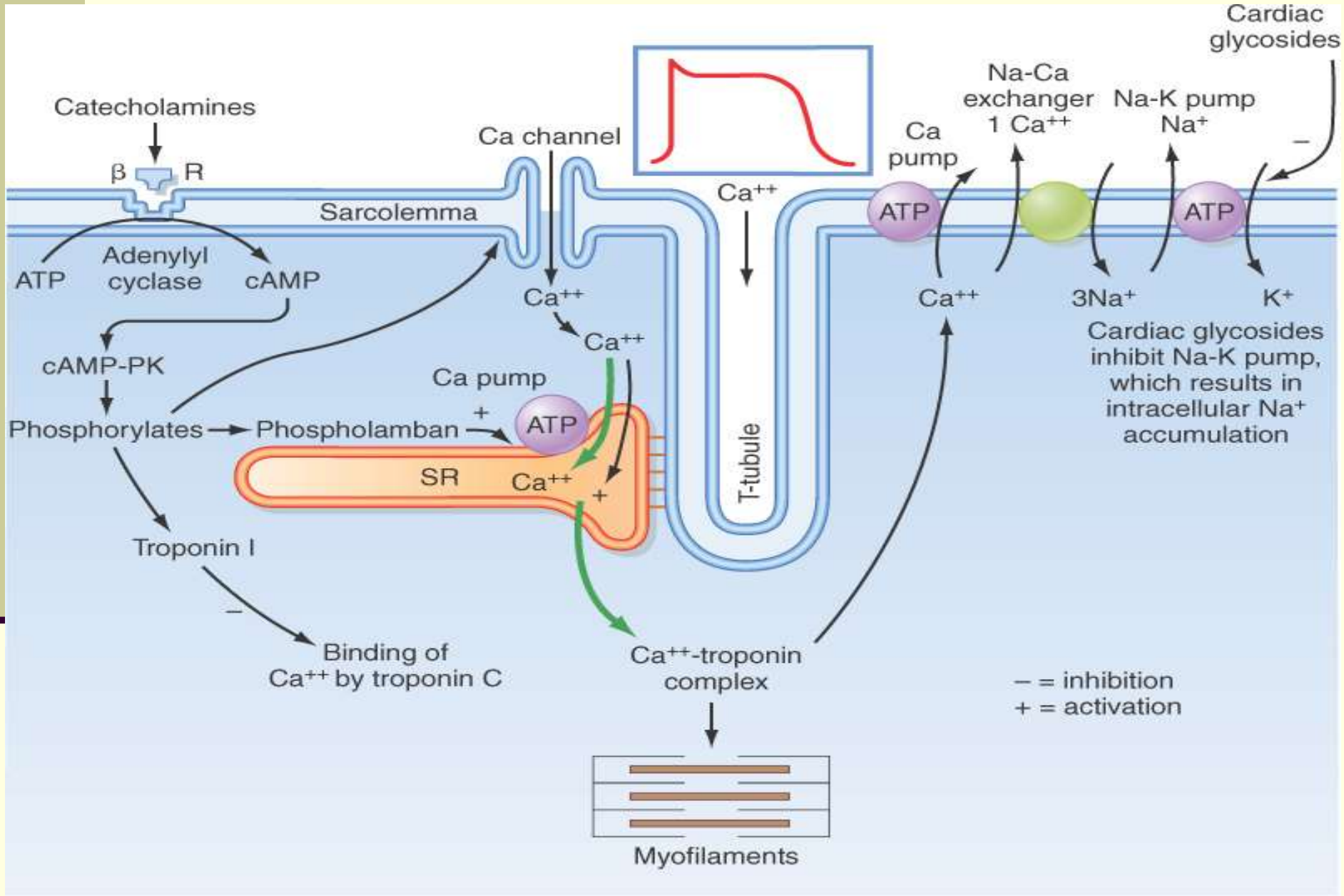

Intracellular Calcium Homeostasis…2

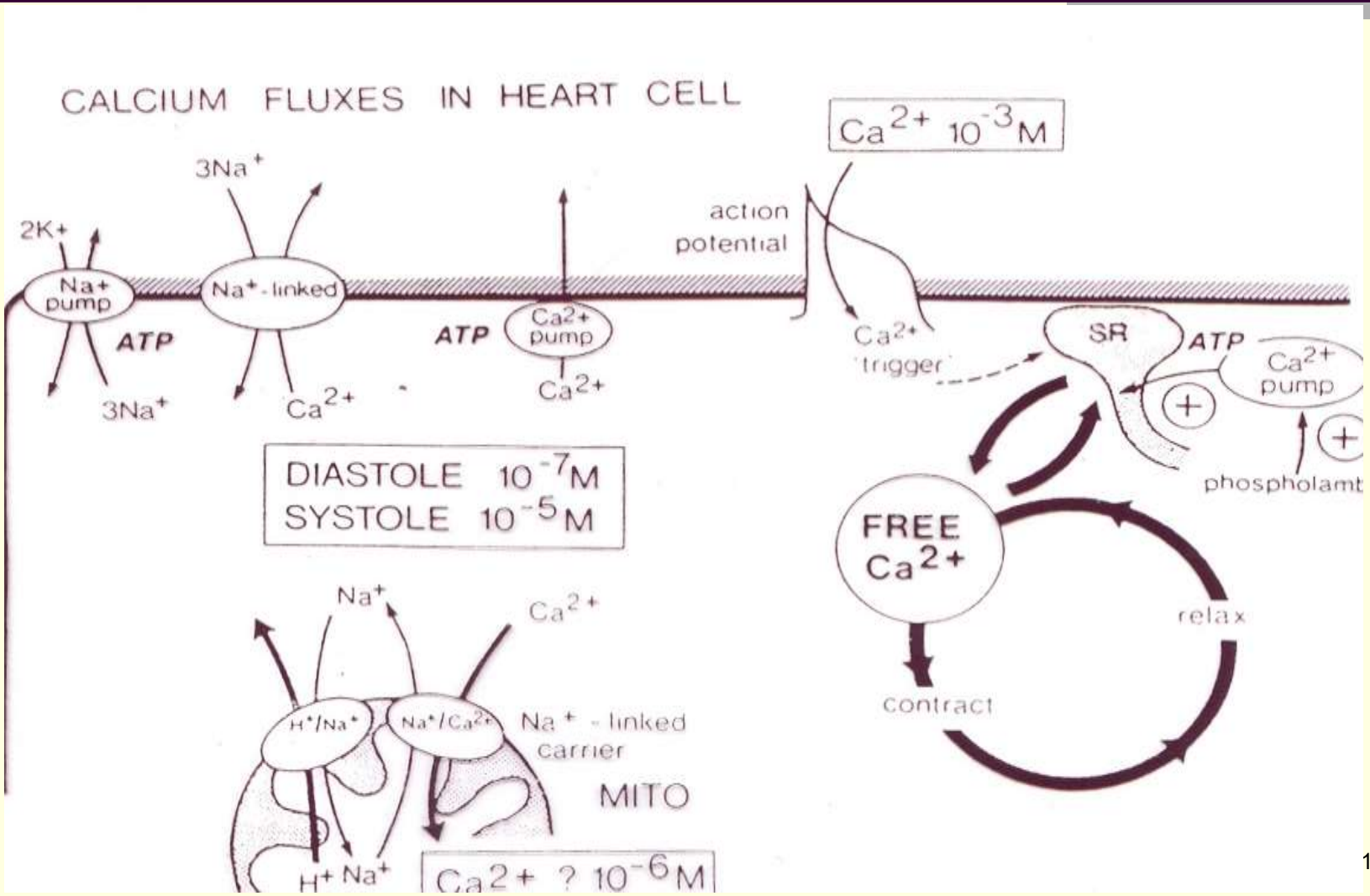

Cardiac Muscle action potential Vs. Skeletal Muscle

- Phase 0 –Depolarization phase (Na^+ influx)
- Phase 1 partial repolarization (Not in skeletal)
- Phase 2 Plateau (~ depolarization not in skeletal) slow calcium channels
- Phase 3 fast repolarization phase (K^+ repolarization()
- Phase 4 resting membrane potential

Thank You